

Souvenir

OF

COLUMBUS,  
OHIO.



ENTRANCE TO UNION STATION

THESE ARE MY JEWELS

THE ALBERTSONS CO.  
CINCINNATI, OHIO

*SOUVENIR OF...*

*...COLUMBUS, OHIO...*



*PHOTO-GRAVURES*



THE ALBERTYPE Co.,  
BROOKLYN, N. Y.

COPYRIGHT, 1902, BY  
McCLELLAND & CO.  
67 N. HIGH ST.  
COLUMBUS, OHIO.



THE CHITTENDEN HOTEL.

HIGH STREET.



OHIO STATE CAPITOL.

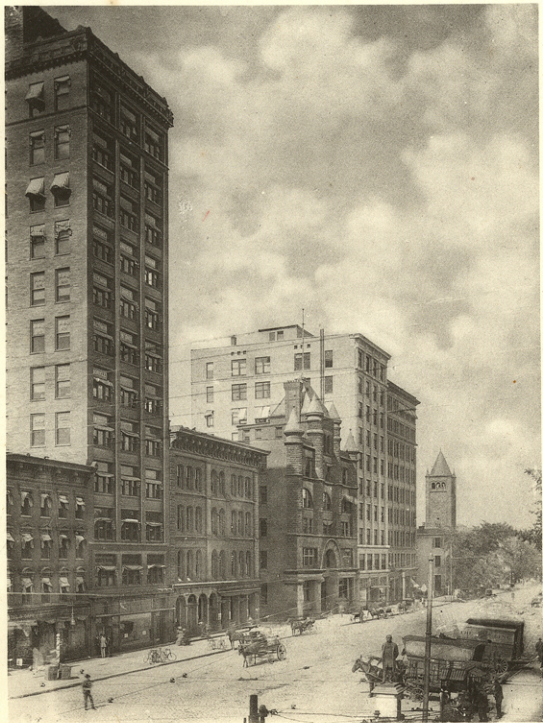

HAYDEN BUILDING.

BOARD OF TRADE.

SPAHR.

OUTLOOK. 1ST CONG. CHURCH.

BROAD STREET, FROM N. HIGH STREET.



GRAND OPERA HOUSE. CITY HALL

WYANDOTTE BUILDING

Y.M.C.A.

MASONIC TEMPLE.

POST OFFICE.



WESLEY CHAPEL.

BROAD STREET, EAST OF 4TH STREET.



COURT HOUSE.





SCHILLER STATUE—CITY PARK.

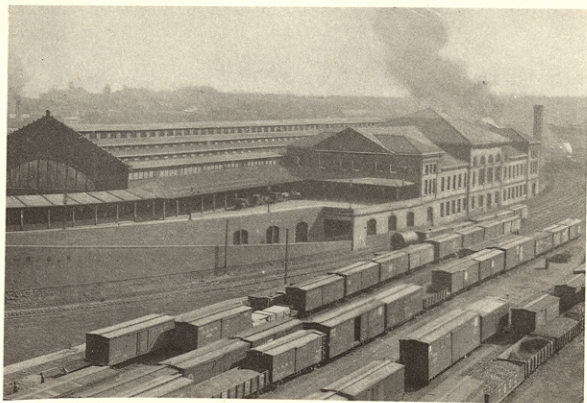

UNION DEPOT.



SOUTHERN HOTEL.

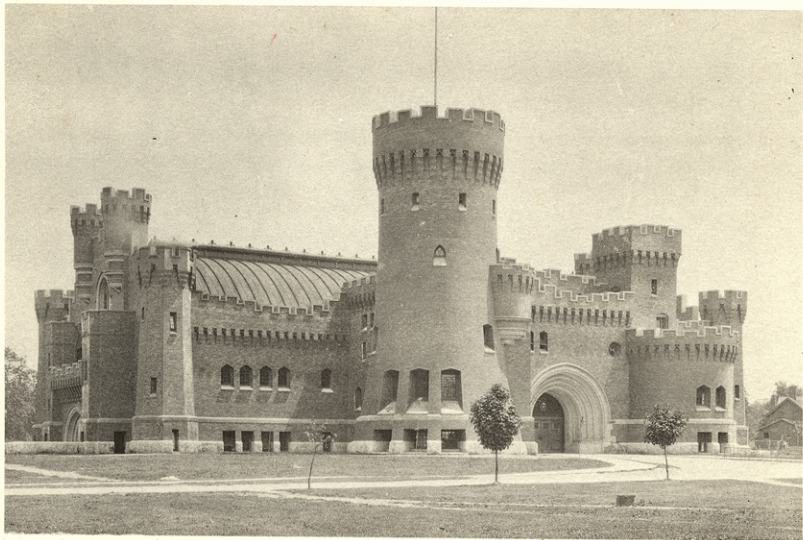

ARMORY AND GYMNASIUM—OHIO STATE UNIVERSITY.



GROUNDS OF THE OHIO STATE UNIVERSITY.



UNIVERSITY BUILDING—OHIO STATE UNIVERSITY.



OHIO STATE UNIVERSITY.



UNIVERSITY SPRING.



DEAF AND DUMB INSTITUTE.

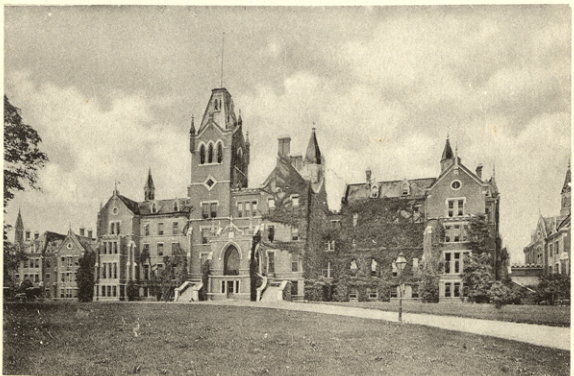

OHIO INSTITUTE FOR IMBECILES.





PENITENTIARY.

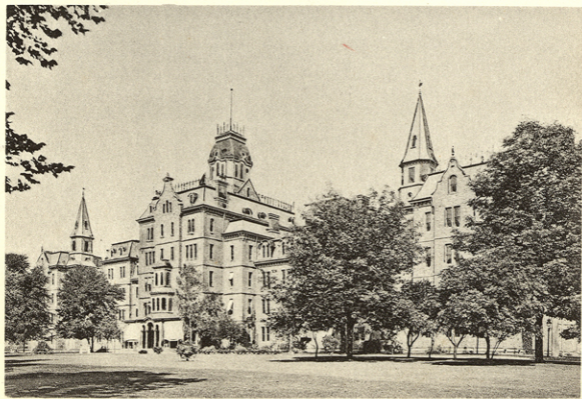

INSTITUTE FOR THE BLIND.



THEATRE—OLENTANGY PARK.



BOOK STORE OF  
McCLELLAND & Co.  
67 N. HIGH STREET. COLUMBUS, O.